VA - Mobile Feature Support

Sprint Report and Demo | Sprint 37: 02/10/2026-02/23/2026

VA | U.S. Department of Veterans Affairs

Agenda

1. Sprint Overview
2. Presentations
3. Up Next
4. Feedback
5. Planned and Completed Tickets
6. Team Information

Sprint Overview

Sprint Focus

- To understand the impact of API refactor of the Veteran Status Card the team will implement BE and FE analytics and update documentation so that teams have a shared understanding of our efforts.
- Attend Mobile Design Review for Email Verification and address any feedback.
- Work with the FM team to finalize VBA content, empty and error states so that the MFS UX team can wrap up the Overpay MVP designs.

Key Wins

- VSC release plan
- Updated VSC error messages
- Design Review for Email Verification

VA | U.S. Department of Veterans Affairs

Presentations

Presentations

- Natasha - VSC
- Dave/Mike - Datadog analytics updates

Natasha | VSC / VBA alerts / Email verification

VSC API refactor

- Janelle reviewed
- Updated message for when records are missing (leftmost screenshot)

VBA alerts finalized 🎉

- Removed mention of fees
- Incorporated missing alert (on right)

Email verification

- Attended design review
- New alert when contact email is empty will show every 30 days when dismissed
- Updated tags (below)

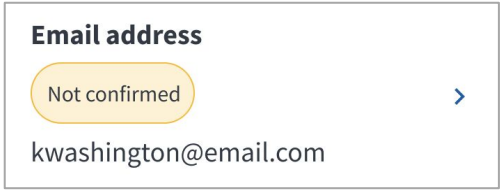

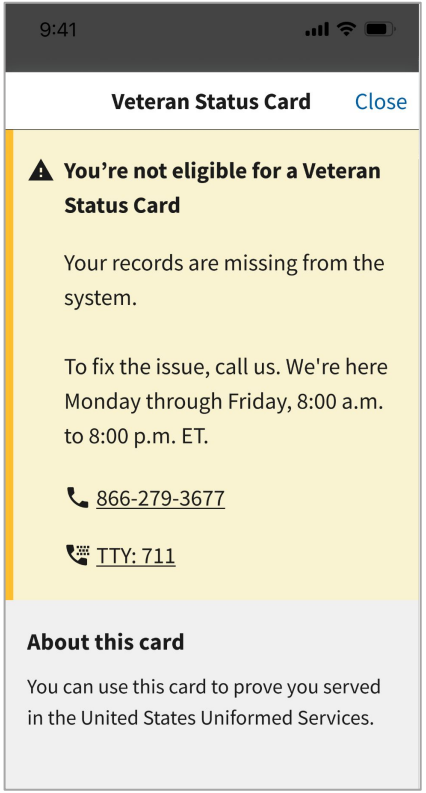

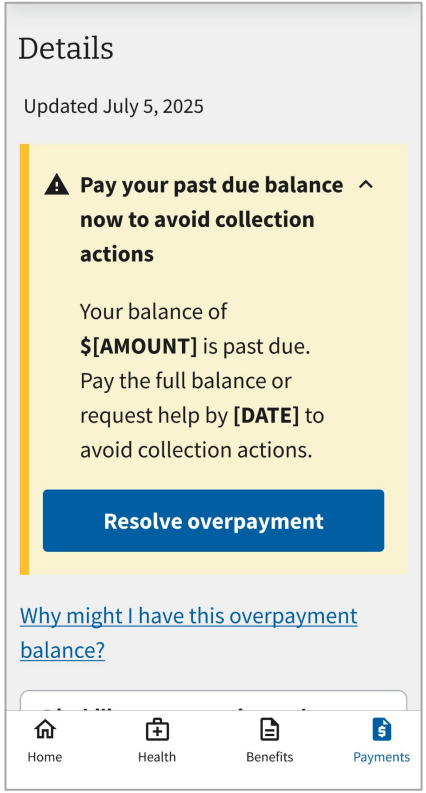

Natasha | VSC Digital Wallet Updates

Work completed

- Implemented remaining Midpoint feedback and content team updates
- Aligned [Google Wallet designs]() with the experience demoed in Sprint 32
  - Updated card design to align with other businesses
  - Updated user flow
  - Accounted for other potential errors users can encounter

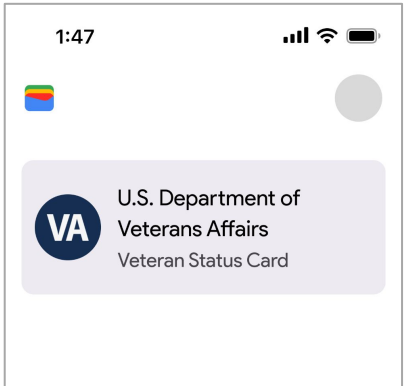

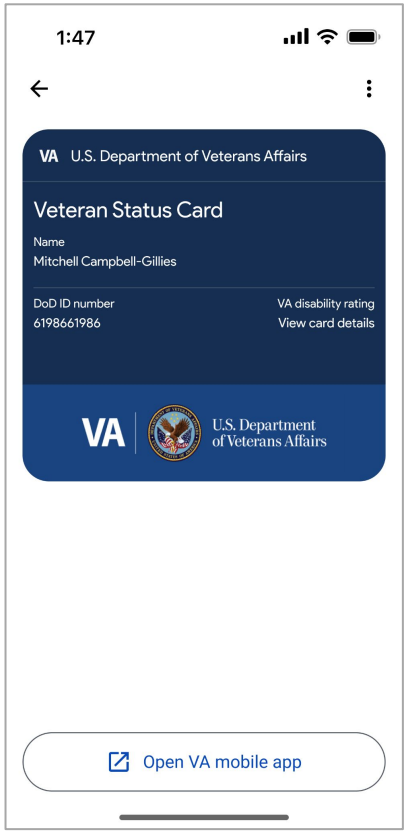

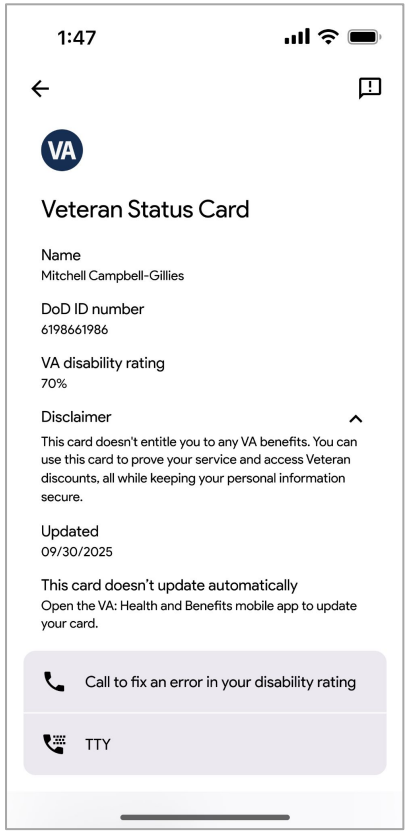

Natasha | VSC Digital Wallet Updates

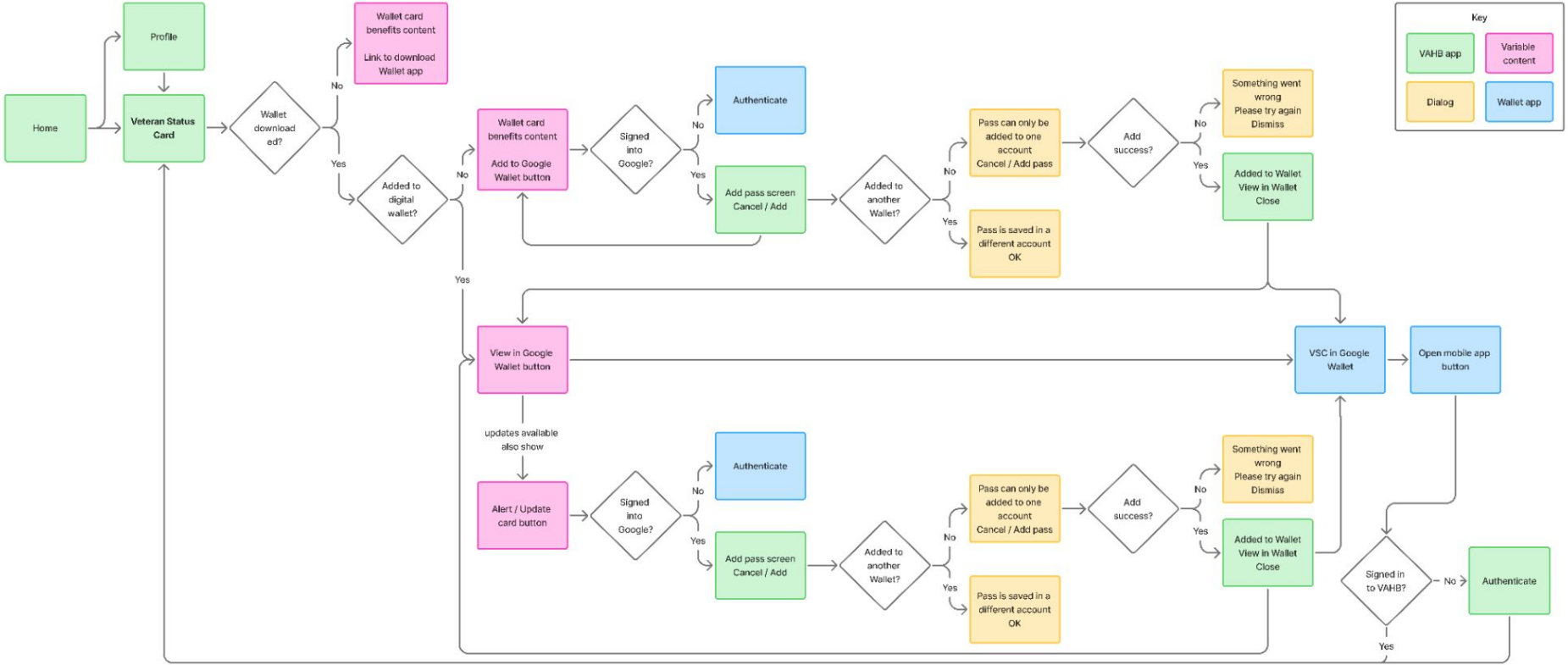

Dave | VSC API Refactor Mobile Analytics

- Spike: #948
- Goal: Track the outcome of every invocation of the refactored VSC API (right side of logic tree)
- Possible Outcomes
  - 6 success cases (green boxes)
  - 10 error cases (blue boxes)
  - 4xx/5xx HTTP error cases
- Frontend sends vama_vsc_status events to Google Analytics with a single status parameter
- This allows us to build reports/charts in GA4 showing percentages of all possible outcomes

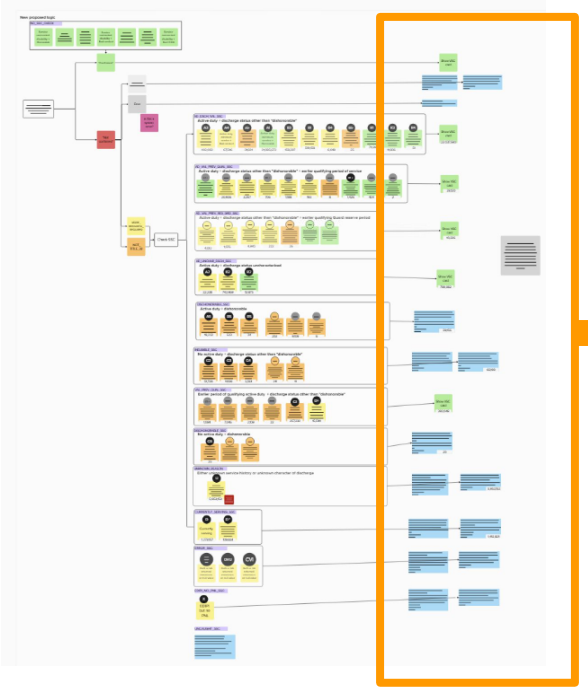

Mike | VSC DataDog Analytics

- Added comprehensive metrics and logging to VSC Service
- Created copy of original VSC DataDog Dashboard into V2 to track new service
- Most components can now track metrics instead of parsing logs
- Next up we'll add further components based on discussion with CVE Team

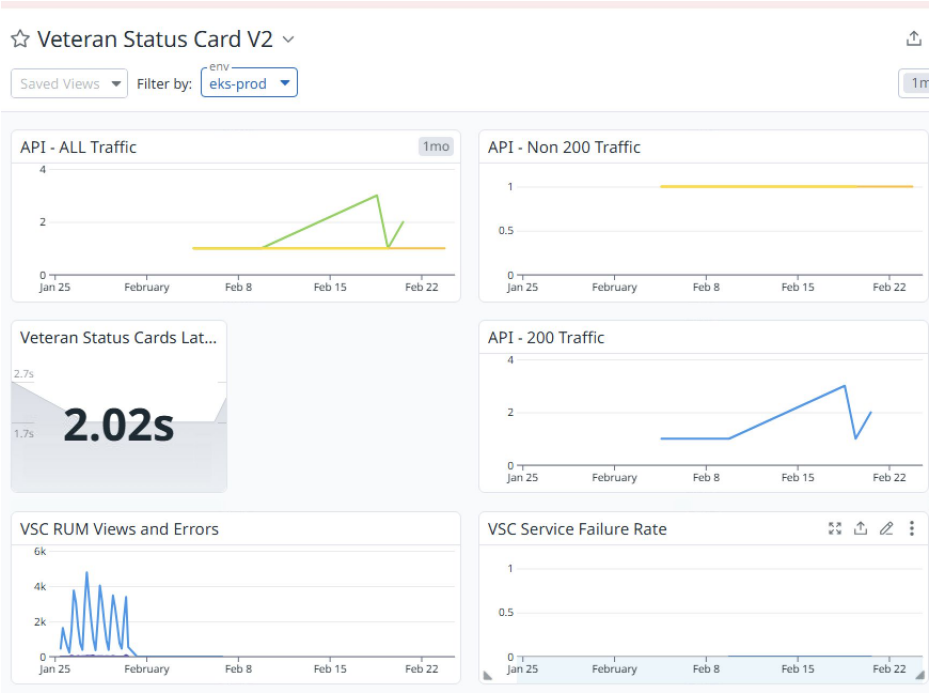

Up Next

Next Sprint Focus - Sprint 38

- To prepare for the 3/24 release of the API refactor of the Veteran Status Card the team will test out the feature and work on debugging any issues that would be considered launch blocking, submit the Go-Live template to the Mobile App Team, as well, as setup monitors so we are alerted when there is a spike in errors being reported.
- Research how to migrate our projects to GHEC-US despite project dependencies so that the MFS team can migrate our team repo by 3/31.

Noted Risks and Dependencies

- External team PR reviews may take longer than expected and are outside of our control.
- Kim is doing a Tour of Duty. He will be able to support Mobile Features as needed; however, we expect him to be focused on his other project.
- Technical lead Dave Formanek tendered his resignation; his last day is March 5. We are working closely with Oddball's recruiting team to backfill the role as quickly as possible, and with our Director of VP Engineering to outline a transition plan. We will also be bringing engineer Kim McCaskill back to a full time dedicated role on MFS prior to Dave's departure so that they have overlapping time to ease the transition

Feedback

Feedback

Thoughts? Questions? New directions?

Planned and Completed Tickets

Planned Tickets

- 1035: [BE] Shared Service: Update Ineligibility Messages
- 1045: Attend Design Review
- 1081: FE Analytics: VSC API Refactor
- 1082: BE Analytics: Build Datadog dashboard
- 1066: API Refactor (VSC): Figure out the release plan
- 1123: Update VSC logic Documentation

Completed Tickets

- 811: Add clarifying content on card value and use cases [Should]
- 950: Utilize new VSC Endpoint in VSC Components [FE]
- 1045: Attend Design Review
- 1033: Update UX for Google Pass
- 1035: [BE] Shared Service: Update Ineligibility Messages
- 1066: API Refactor (VSC): Figure out the release plan
- 1081: FE Analytics: VSC API Refactor
- 1082: BE Analytics: Build Datadog dashboard
- 1090: VSC Content and IA Feedback 2
- 1122: Remove mention of fees for overpayments & add missing diary code
- 1123: Update VSC logic Documentation
- 1124: Start learning VoiceOver for iOS
- 1125: UAT Overpayments: Consolidate feedback for final research plan & conversation guide
- 1131: Update VSC Figma and Mural
- 1134: Update No Person Found message (VSC) [Must Do]
- 1137: VSC: Mock up Messages in Desktop View
- 1147: Update VSC documentation draft
- 1152: [BE] VSC: Update error message on mobile app

Incomplete Tickets

- None!

Team Information

MFS Team

Michelle Middaugh
VA PO

Ryan Thurlwell
VA Design Lead

Mary Rodriguez
COR

Parker Baranowski
Program Manager

Natalie Gibbons
Product Manager

Emily Goodrich
Delivery Manager

Emily DeWan
UX Researcher

Natasha Huckleberry
UX Designer

Dave Formanek
Lead Mobile Engineer

Kim McCaskill
Mobile Engineer

Matt Guest
Mobile Engineer

Michael Harmer
Backend Engineer

Kayley Bogemann
FullStack Engineer

VA | U.S. Department of Veterans Affairs

Resources

- OCTO Slack: #mobile-feature-support-public
- GitHub: va-mobile-feature-support
- Roadmap: Mural
- GitHub Project Board: Mobile Feature Support
- Demo Recording:

Thank You!

VA | U.S. Department of Veterans Affairs